

SCHEDULE OF JOINERY

SN	TYPE	WIDTH	HEIGHT	SILL	TOP	DESCRIPTION
1	D	3' 3"	7' 0"	-	7' 0"	T W PANELLED DOOR
2	D <sub>1</sub>	3' 0"	7' 0"	-	7' 0"	"
3	D <sub>2</sub>	2' 6"	7' 0"	-	7' 0"	"
4	WBW	6' 0"	4' 6"	2' 6"	7' 0"	GLAZED WINDOW
5	W <sub>1</sub>	4' 6"	4' 6"	2' 6"	7' 0"	"
6	W <sub>2</sub>	3' 0"	4' 6"	2' 6"	7' 0"	"
7	W <sub>2</sub>	3' 0"	3' 6"	3' 6"	7' 0"	"
8	V	2' 0"	2' 0"	5' 0"	7' 0"	T W GLAZED VENTILATOR

MMDA IB/PP NO. 7  
B.10920/512A/B/95  
A.P. D.P.

SPECIFICATION

- FOUNDATION: RCC COLUMNS WITH CONCRETE FOOTINGS 1:2:5
- SUPER STRUCTURE: RCC FRAMED STRUCTURE WITH 1:2:4 CONCRETE AND BRICK WORK IN CM 1:5
- LINTELS SUNSHADES & ROOF: RCC 1:2:4
- FLOORING PCC 1:5:10 FINISHED WITH MOSAIC TILES
- WEATHERING COURSE: LIME BRICK JELLY CONCRETE FINISHED WITH A COURSE OF PRESSED TILES
- JOINERY: DOORS & WINDOW IN TEAK WOOD
- FINISHES: CEMENT PLASTERED WALLS FINISHED WITH CEMENT PAINT ON INSIDE & OUTSIDE

AREA STATEMENT

NO	SCHEDULE OF AREA	SQ FT	SQ M
1	AREA OF PLOT	4835	447.3
2	GROUND FLOOR AREA (APPRD)	1760	163.6
3	FIRST FLOOR AREA (APPRD)	1819	169.0
4	SECOND FLOOR AREA (PROSD)	1819	169.0
5	THIRD FLOOR AREA (PROSD)	1819	169.0
6	TOTAL AREA (APPRD + PROSD)	7217	670.7
7	PLOT COVERAGE	0.35	
8	F S I	1.49	

PROPOSED APARTMENTS FOR  
MR K.MURALIMOHAN IN  
PLOT NO: 1846  
ANNA NAGAR WEST [S NO:134]  
PART VILLIVAKKAM VILLAGE.

M. ARUN B. Arch.,  
REGISTERED ARCHITECT C.A.101/1370,  
COUNCIL OF ARCHITECTURE,  
P. NO. 23, MADRAS CORPORATION,  
PARTNER,  
S. MURUGESAN & SONS,  
ARCHITECTS & DESIGN CONSULTANTS,  
6-27, ANNA NAGAR, MADRAS 600 040.  
LICENSED SURVEYOR



Revised Plan  
Dt. 30.6.95

MMDA (BI)/PP NO. 1  
S.No. 321/95  
PART I  
PART II  
A.P. D.P.

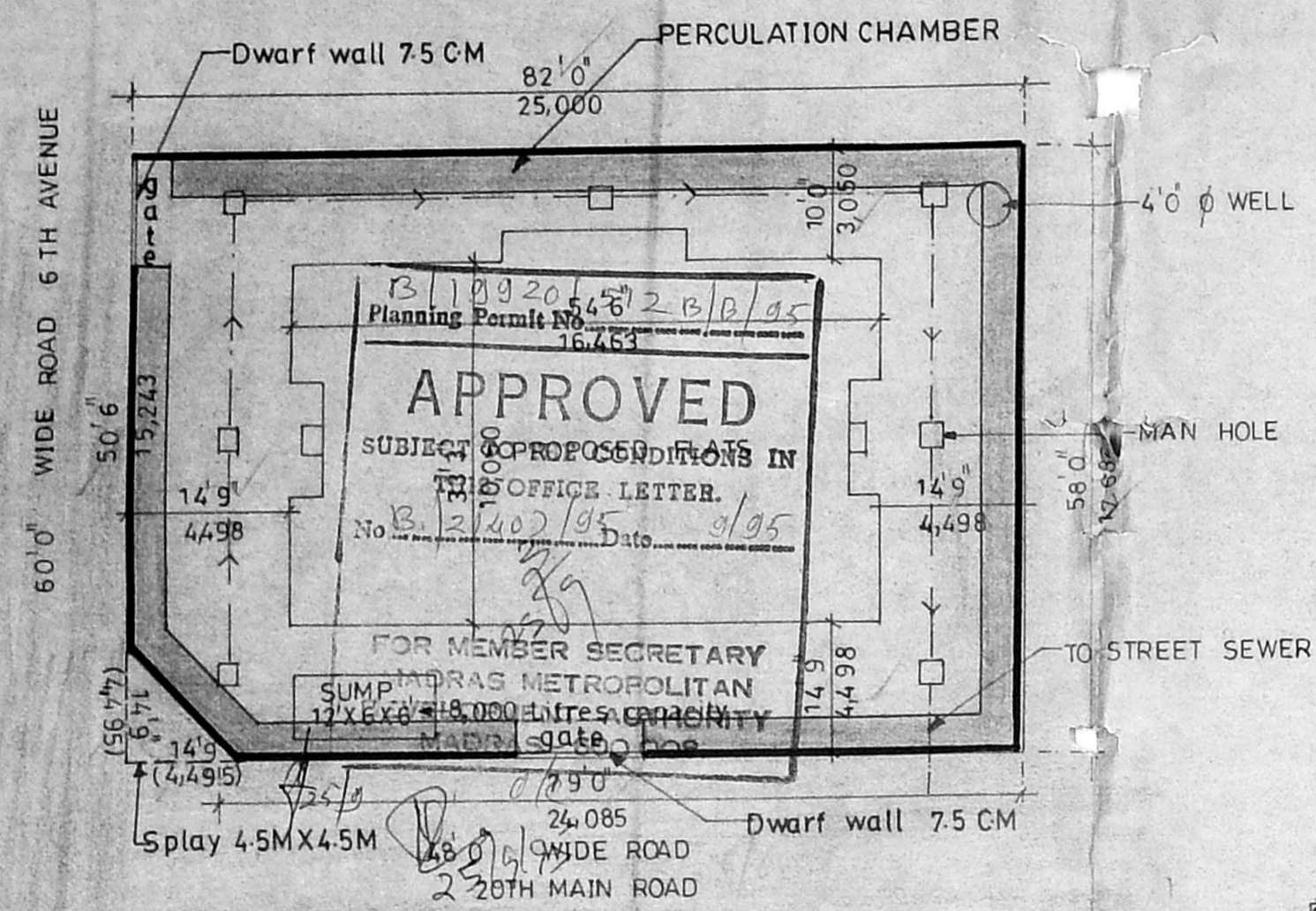

SITE PLAN  
Scale: 1:16'0"

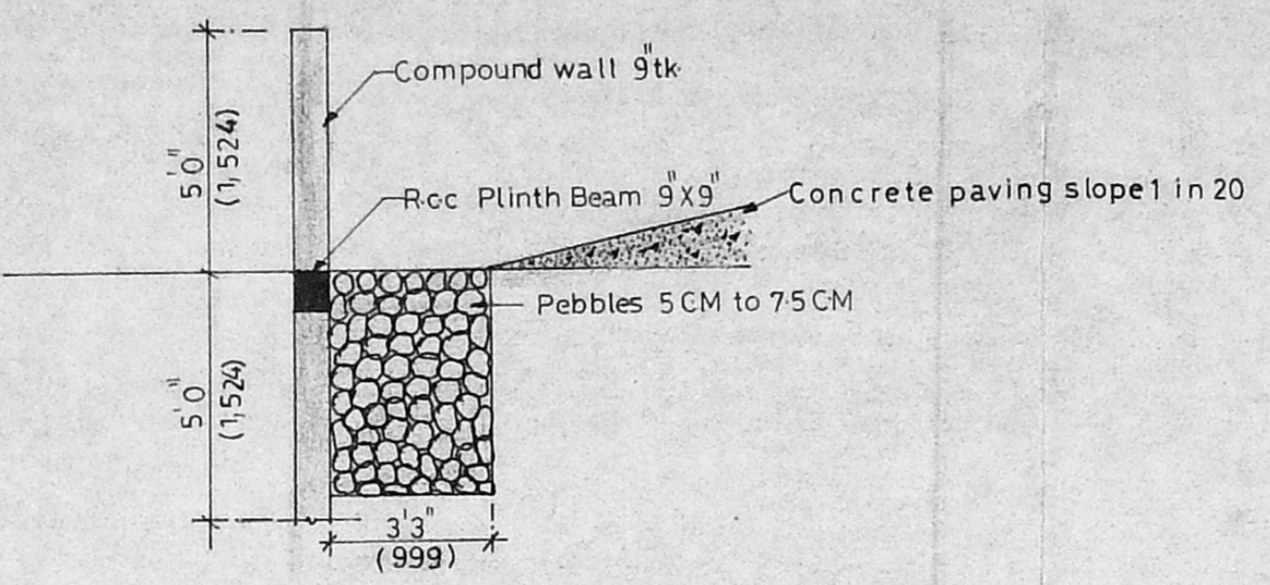

DETAIL OF COMPOUND WALL & STORM  
RAIN WATER STAKING  
Scale: 1:4'0"

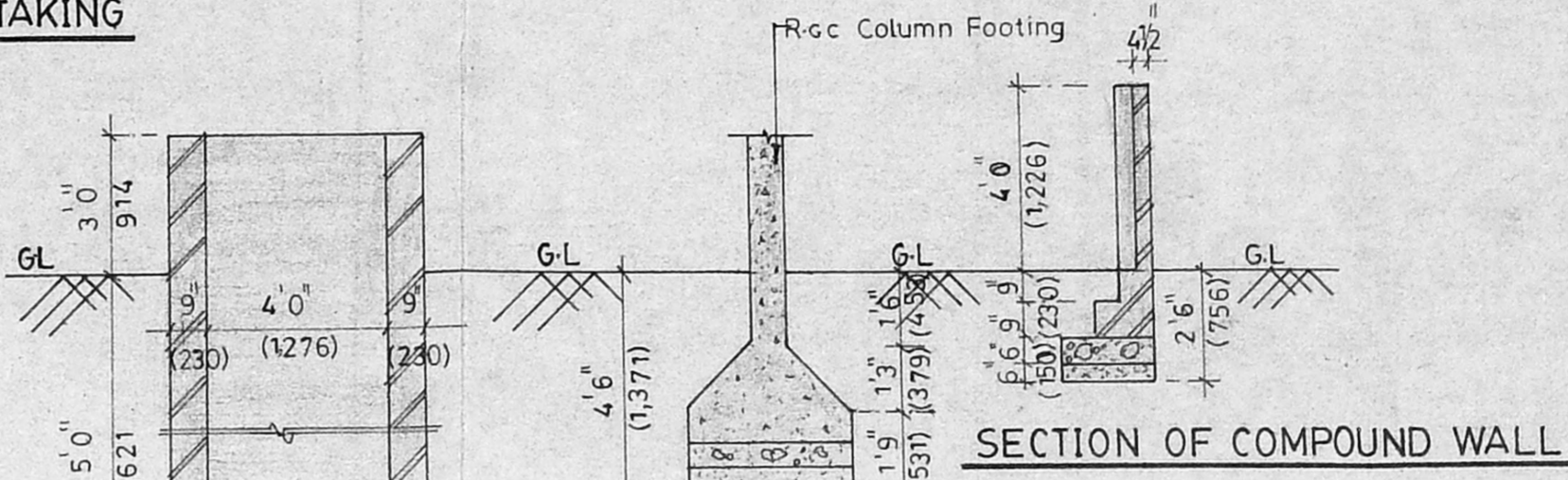

SECTION OF COMPOUND WALL  
DETAIL OF FOUNDATION  
SECTION OF WELL  
SCALE: 1:4'0"

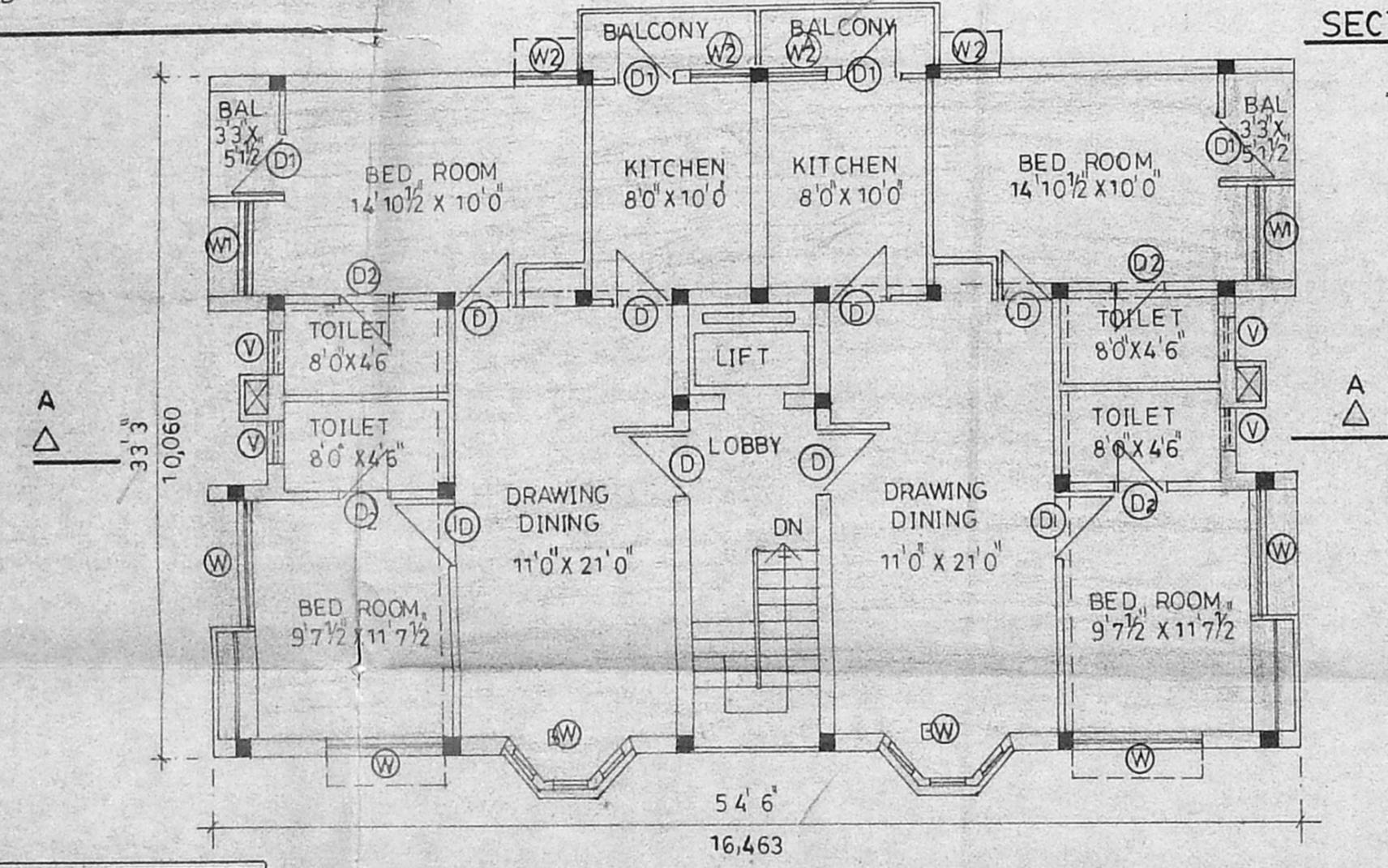

TYPICAL FLOOR PLAN (SECOND, THIRD FLOOR)  
SCALE: 1:8'0"

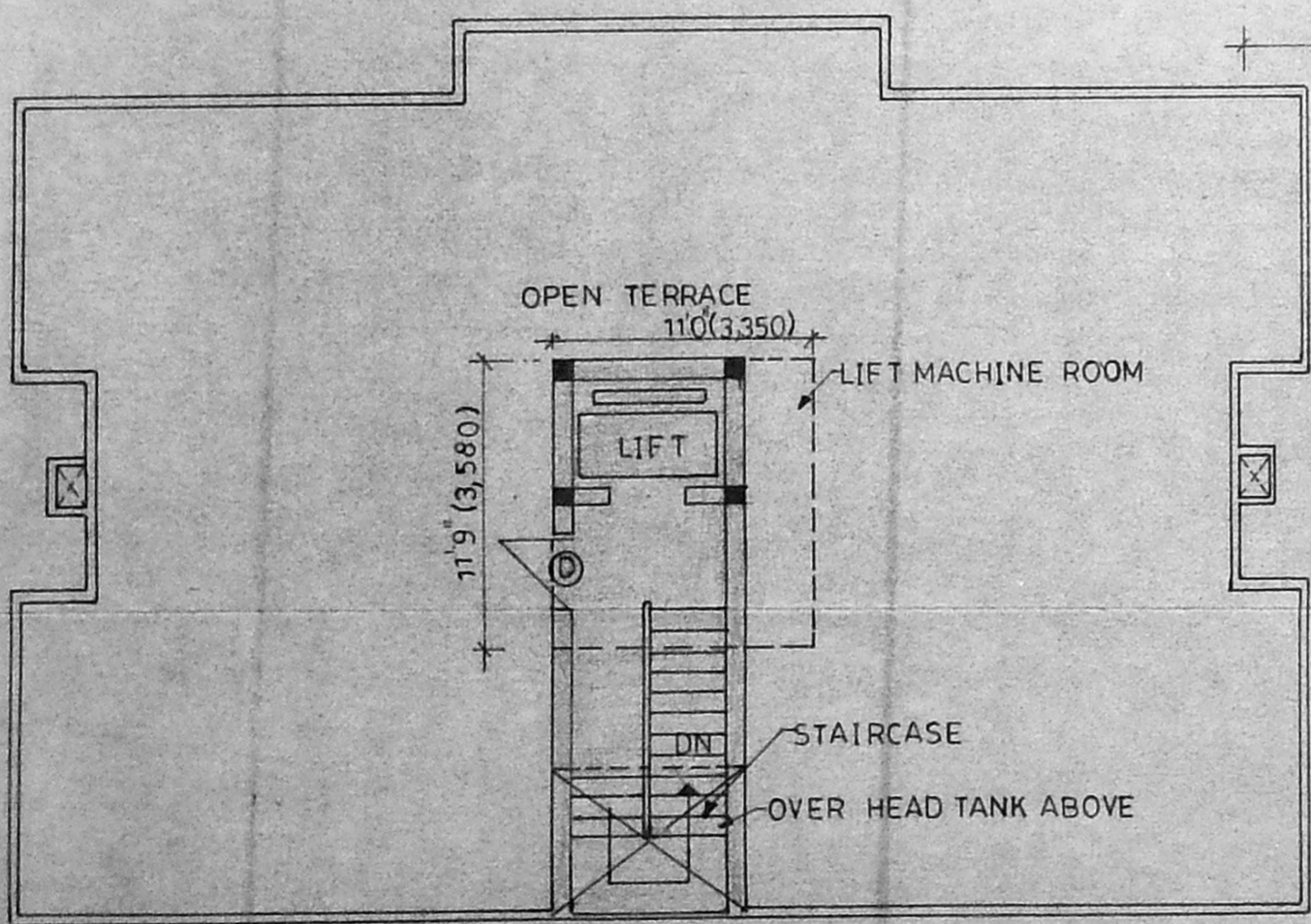

TERRACE FLOOR PLAN  
SCALE: 1:8'0"

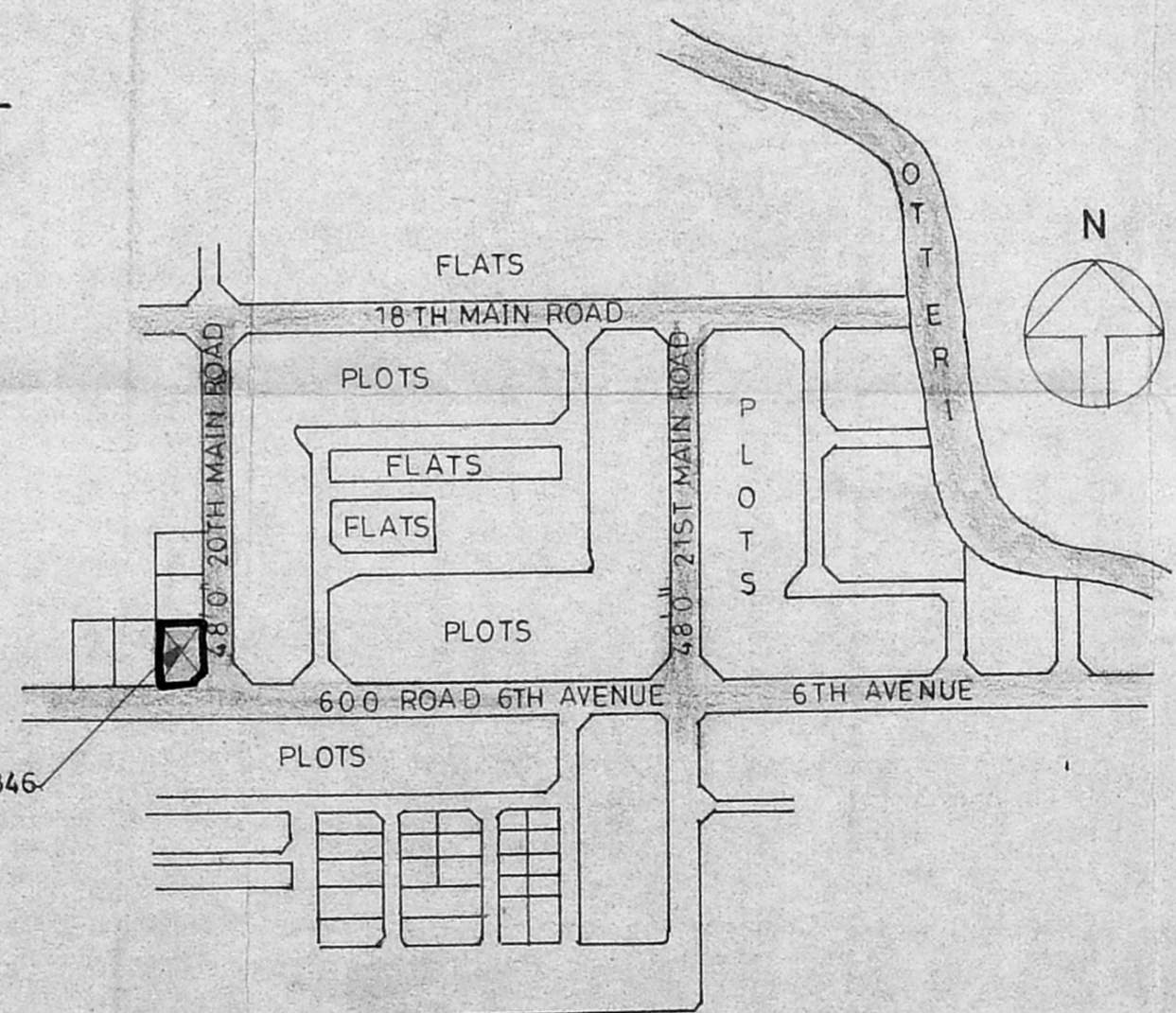

KEY PLAN  
SCALE: 1:33'0"

LEGEND	
	PROPOSED
	ROAD
	BOUNDARY
	A L READY
	APPROVED
	SEWER LINE

DRG NO:2

PREVIOUS SANCTION NO:

P.P.NO: 3284/93 5:8:93

B.P.NO: 3363/93 5:8:93

PROPOSED APARTMENTS FOR,  
MR. K. MURALIMOCHAN, IN  
PLOT NO: 1846.

ANNA NAGAR WEST, [S NO: 134  
PART VILLIVAKKAM VILLAGE]

*Signature*

M. ARUN, B. Arch.,  
REGISTERED ARCHITECT CA/91/13724  
COUNCIL OF ARCHITECTURE  
P.A. NO: 235, MADRAS CORPORA  
PARTNER:  
S. MURUGESAN & SONS  
ARCHITECTS & DESIGN CONSULTANTS  
127, ANNA NAGAR, MADRAS 600 040

OWNER / POWER AGENT